



**SUPPLEMENTARY INFORMATION**

Cabinet

Tuesday, 5<sup>th</sup> June 2007.

*The following documentation was referred to in the report and was received after the publication of the Agenda. It is now enclosed, as follows:*

Agenda Item Number	Page	Title	Reason	Officer Responsible
8	1 - 12	Storey Institute Centre For Creative Industries.	Documentation received after the publication of the Agenda.	Corporate Director (Regeneration).

This page is intentionally left blank

In association with



Project Part-Financed  
by the European Union  
European Regional  
Development Fund

# STOREY CREATIVE INDUSTRIES CENTRE

IMAGES

PLANS AND ELEVATIONS















MASON GILLIBRAND  
 ARCHITECTS  
 16 WELDON HILL, COTTEN, LANCASTER, LA 58A  
 TELEPHONE: 01524 771977 FACSIMILE: 01524 771978  
 1:100  
 Date: 23/05/06  
 AD  
 28/05/06  
 R  
 Working Elevations  
 Story Institute

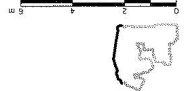

PROPOSED EAST ELEVATION (CASTLE HILL)

DATUM = 70.00m

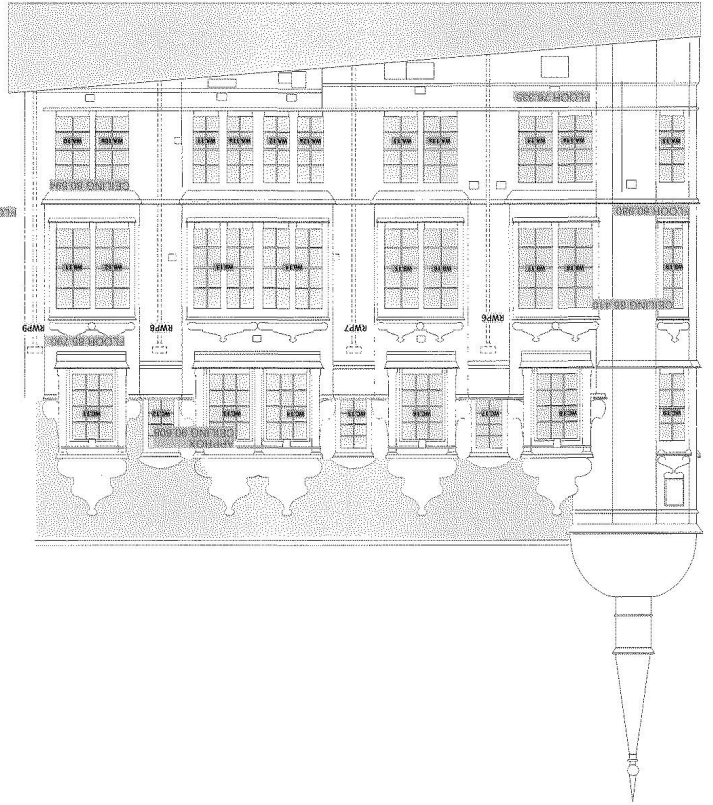
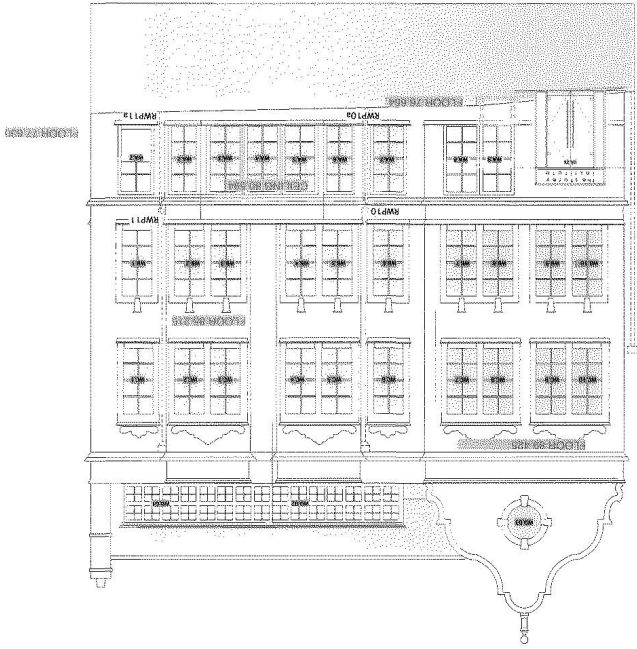

PROPOSED SOUTH ELEVATION (MEETING HOUSE LANE)

DATUM = 70.00m

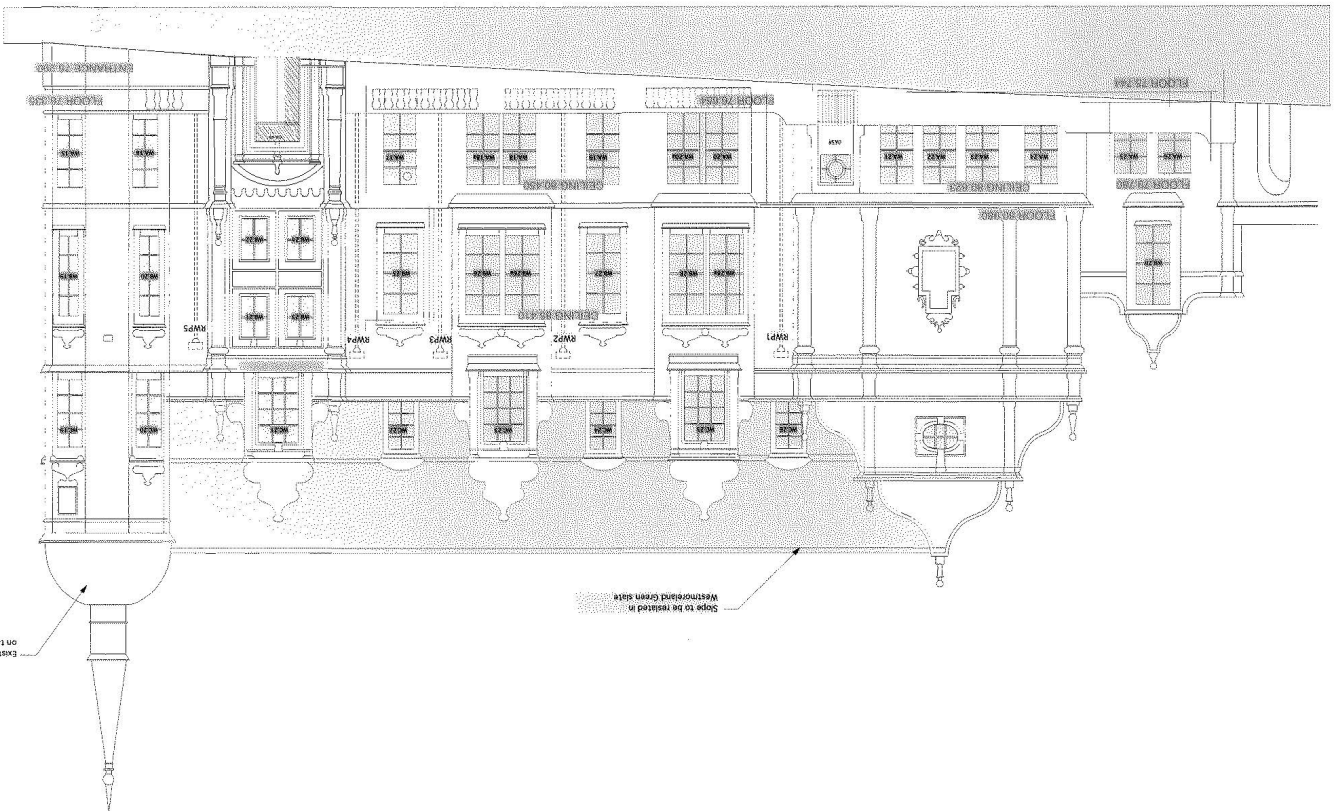

Existing redwork on tower to remain in situ

Slope to be treated in Westward Green style



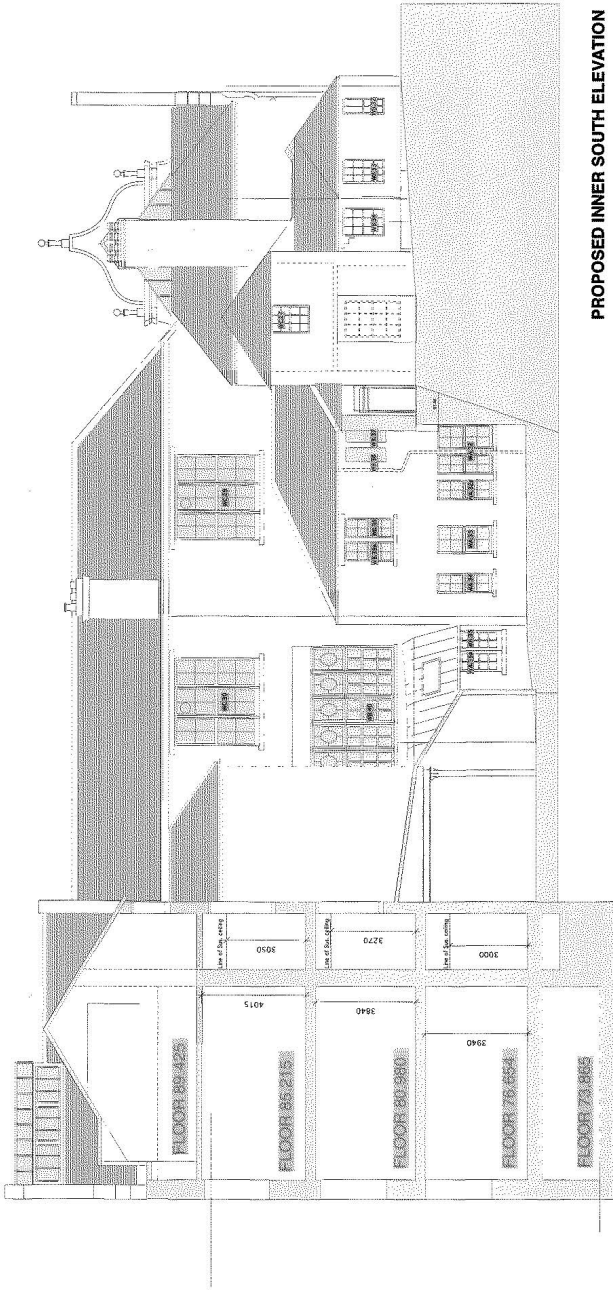

PROPOSED NORTH ELEVATION



PROPOSED INNER SOUTH ELEVATION

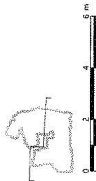

Section through GL E'

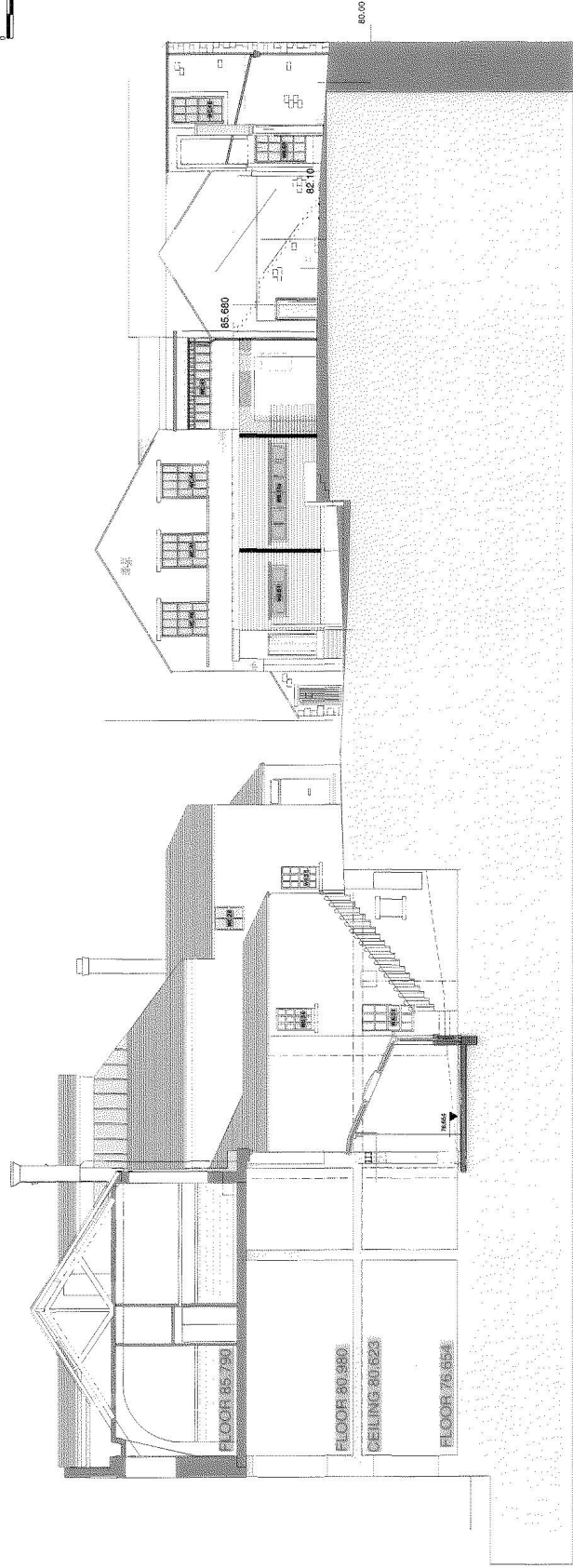

PROPOSED INNER EAST ELEVATION



Sherry Institute  
 Working Elevations III  
 3856VA13  
 1100  
 230006  
 K  
**MASON GILLBRAND**  
 ARCHITECTS  
 A R C H I T E C T S  
 1000 LANE S  
 WARDENVILLE, IL 62452-9898  
 TELEPHONE (618) 713377 FACSIMILE (618) 713300







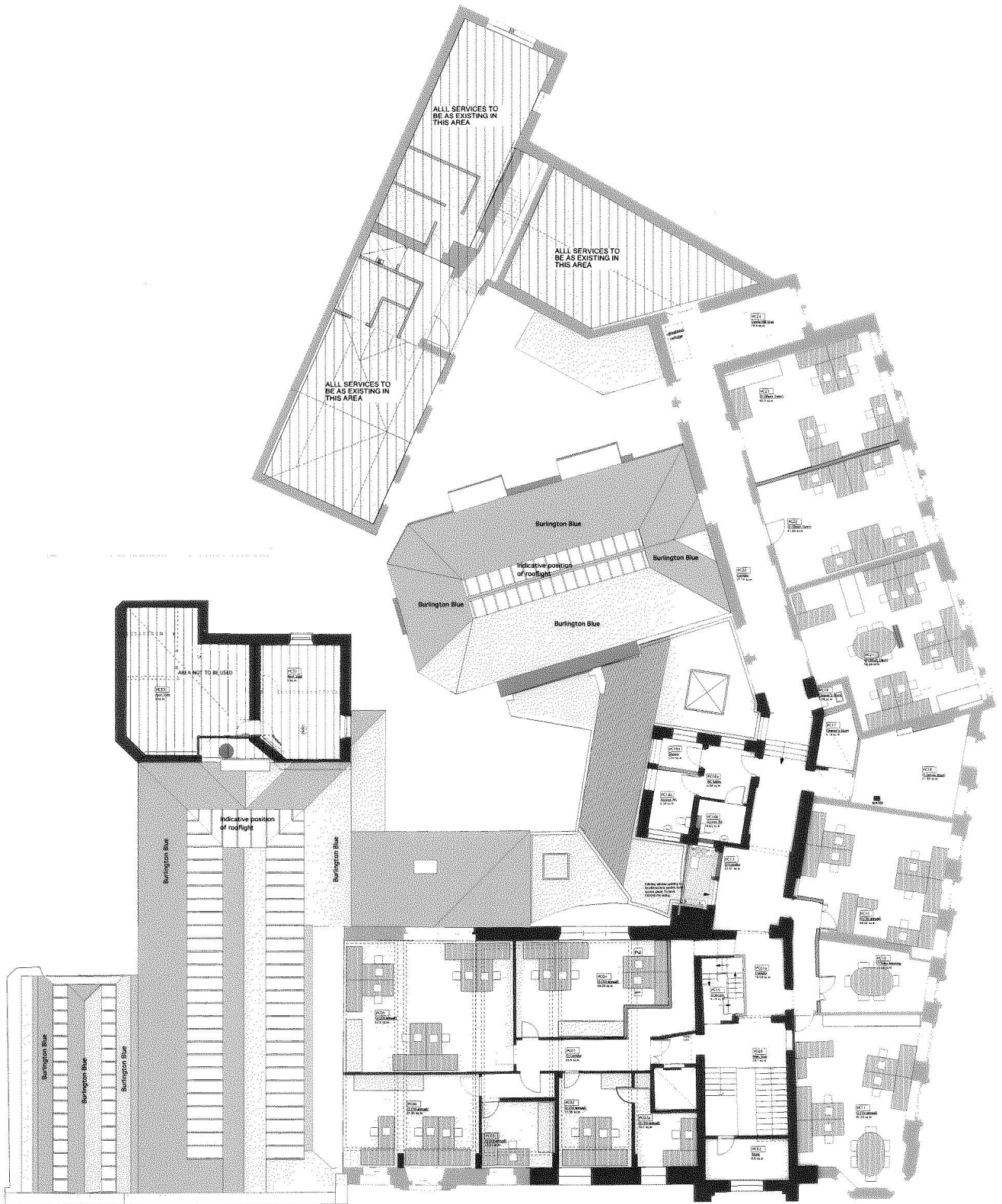

REVISIONS

- K: General Amendments 12.2.2007 AD
- J: Redacted Scheme 6.11.06 AD
- H: set to Rev. H
- G: chg PCLB 29.6.06 AD
- F: chg acc to Rev. 7.8.06 LB
- E: added axes 25.5.06 LB
- C: Commission of Actuar 31.1.2006 AD
- B: Amended Courtyard Design 21/07/04 - RW
- A: Prelim Issue For Engineer 3/05 - Hg' 04 SW
- H/L: GRANT APPLICATION 28/05/03 SW

AMEN

Storey Infillute

Job: **Proposed 2nd Floor plan**

Drawing No: **3855/P1.5** Rev: **K**

Scale: **1:100** Date: **29/06/06** Drawn: **AD**

**MASON GILLIBRAND**  
ARCHITECTS

16 WILLOW HILL, CATON, LANCASTER, LA2 9RA  
TELEPHONE: (01524) 771377 FACSIMILE: (01524) 771330



REVISIONS

- A. General Annotations 13.02.2007
- B. Revised Section 6.11.06 AD
- C. Added notes to site gallery
- D. Using workshop & etc. to add 20.06.06 LB:AD
- E. Update plan to show areas 02.04.06 LB
- F. Added wall, one roof on concrete Slabs 24.3.06 LB
- G. Added MC for 70.12.06 notes
- H. Distribution of floor 31.3.2006 AD
- I. ALL QUANT APPLICATION SUBMISSION

**Storey Levels**  
 Proposed 1st Floor plan  
 3850/1.4  
 1100  
 20/04  
 AD  
**MASON GILLIBRAND**  
 ARCHITECTS  
 14 WILLOW HILL, COTTON, LANCASTER, LA2 9RA  
 TELEPHONE 01524 771377 INCORPORATED 01524 771328

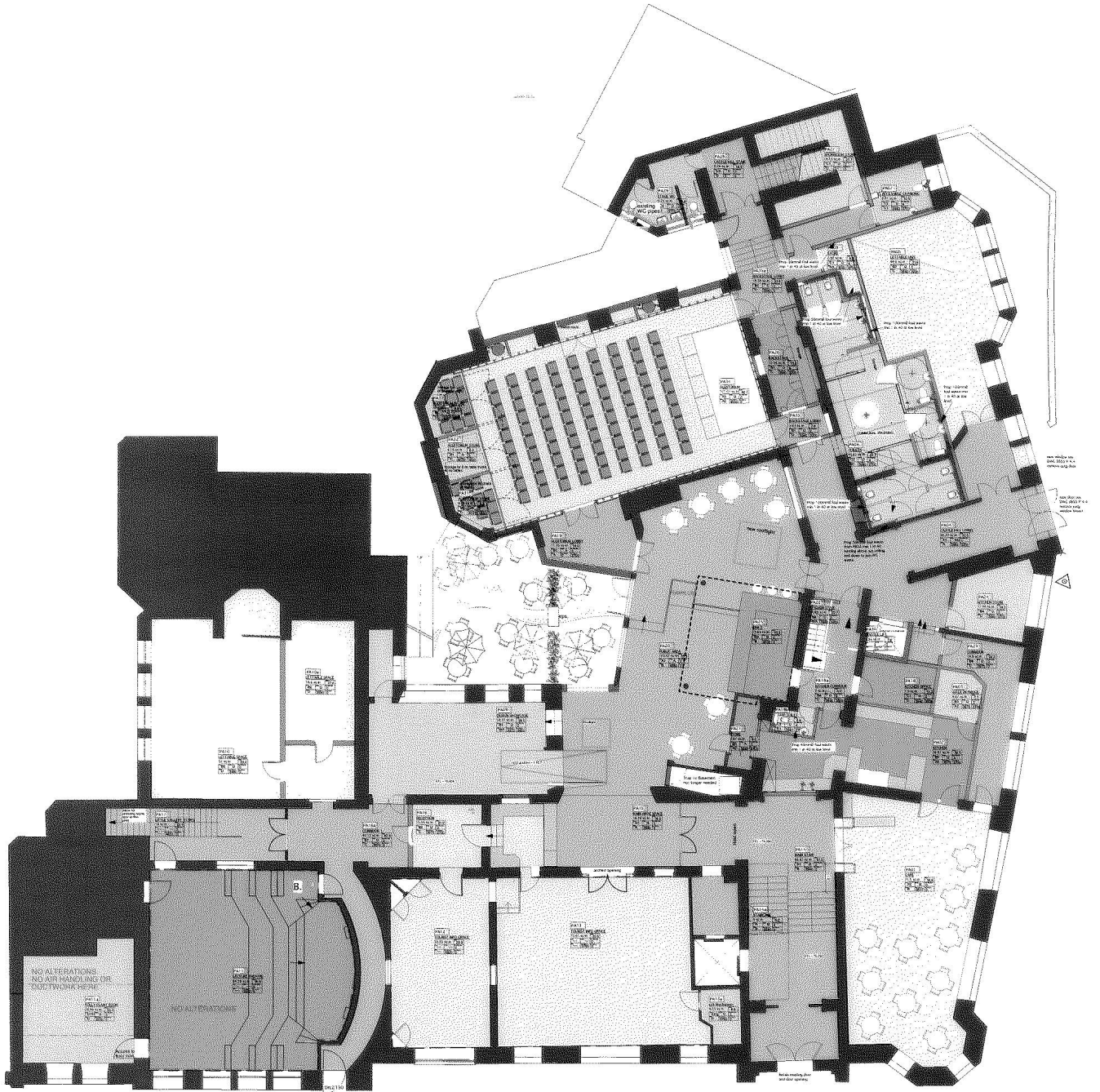

REVISIONS

- K: General Amendments 12.2.2007
- J: Revised Scheme 4.11.2006 AD
- I: etc. including PA1 & 18.01.06.05.02.01 PA2
- H: Change plan RCT and only Admin + 29.6.06.18.02
- G: Change of No. Area 25.12.06.18.02
- F: added new amendment of contractors 24.3.06.18
- E: Change of Area: 21.1.06.05 AD
- D: Amended Contract Design: 21.5.04 - SW
- C: Initial Issue for Tender Issue - May '04 GA
- B: RCT GRANT APPLICATION SUBMISSION

Disney Institute

Proposed Floor plan

Scale: 1:100

DATE: 19/06

**MASON GILLIBRAND ARCHITECTS**

16 WILLOW HILL, CATON, LANCASTER, LA2 9WA  
 TELEPHONE: 01524 711717 FAX: 01524 711718